

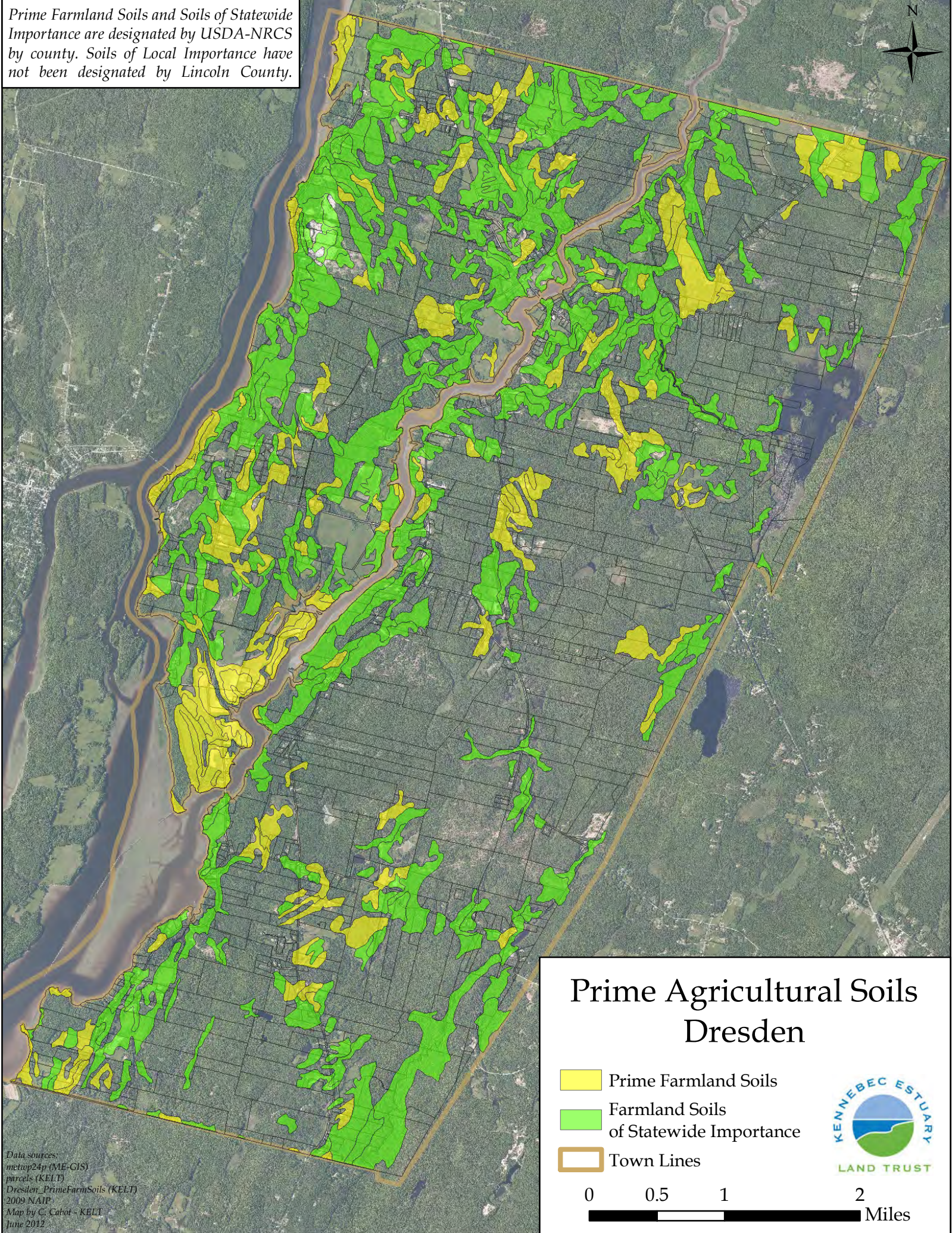



Prime Farmland Soils and Soils of Statewide Importance are designated by USDA-NRCS by county. Soils of Local Importance have not been designated by Lincoln County.



## Prime Agricultural Soils Dresden

-  Prime Farmland Soils
-  Farmland Soils of Statewide Importance
-  Town Lines



0      0.5      1      2  
Miles

Data sources:  
metrop24p (ME-GIS)  
parcels (KELT)  
Dresden\_PrimeFarmSoils (KELT)  
2009 NAIP  
Map by C. Cabot - KELT  
June 2012



Prime soils and soils of statewide importance (as designated by USDA-NRCS) are shown if they are contained within an individual parcel which is greater than 5 acres.

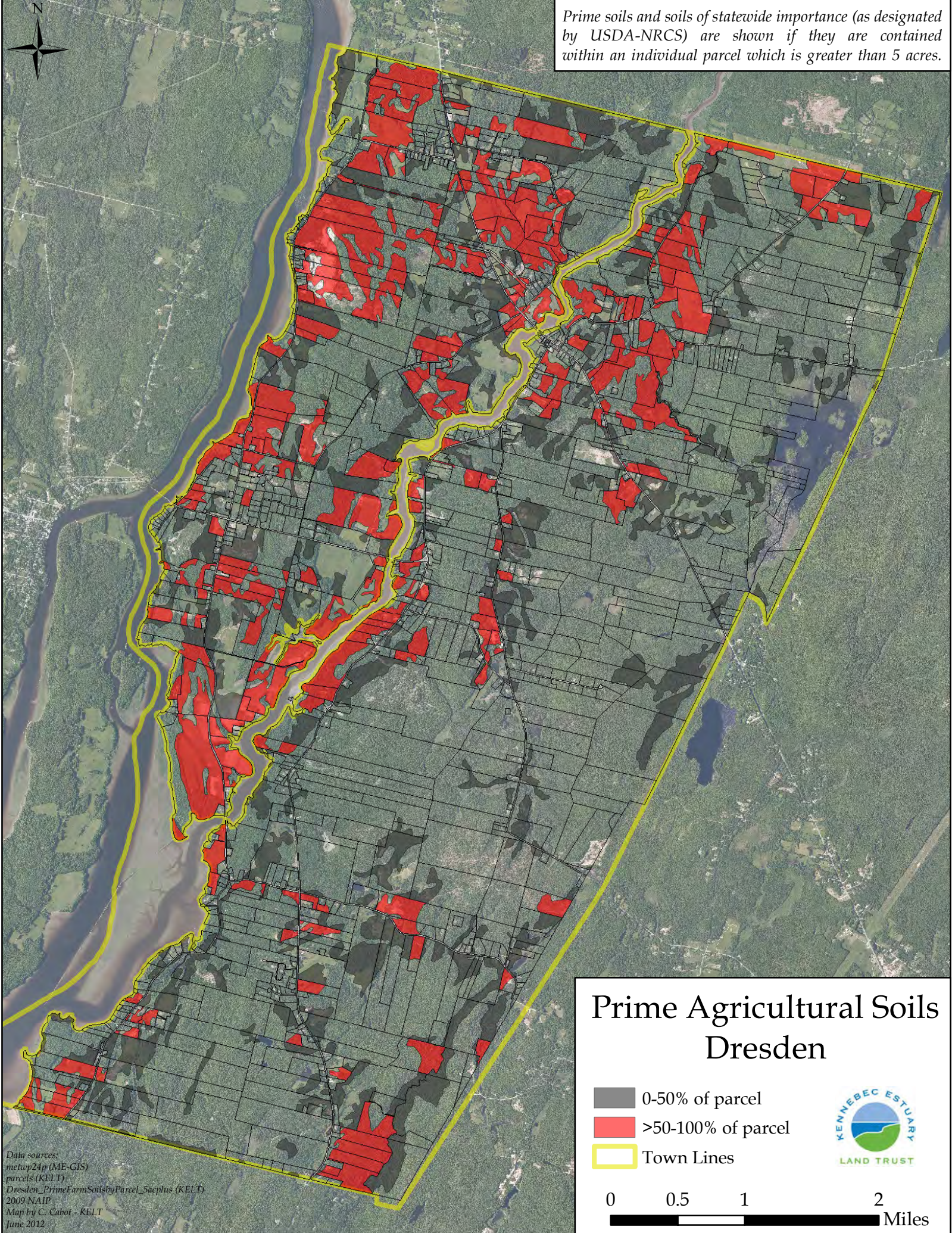

# Prime Agricultural Soils Dresden

- 0-50% of parcel
- >50-100% of parcel
- Town Lines



Data sources:  
metap24p (ME-GIS)  
parcels (KELT)  
Dresden\_PrimeFarmSoilsbyParcel\_5acplus (KELT)  
2009 NAIP  
Map by C. Cabot - KELT  
June 2012