

Prime Farmland Soils and Soils of Statewide Importance are designated by USDA-NRCS by county. Soils of Local Importance have not been designated by Lincoln County.

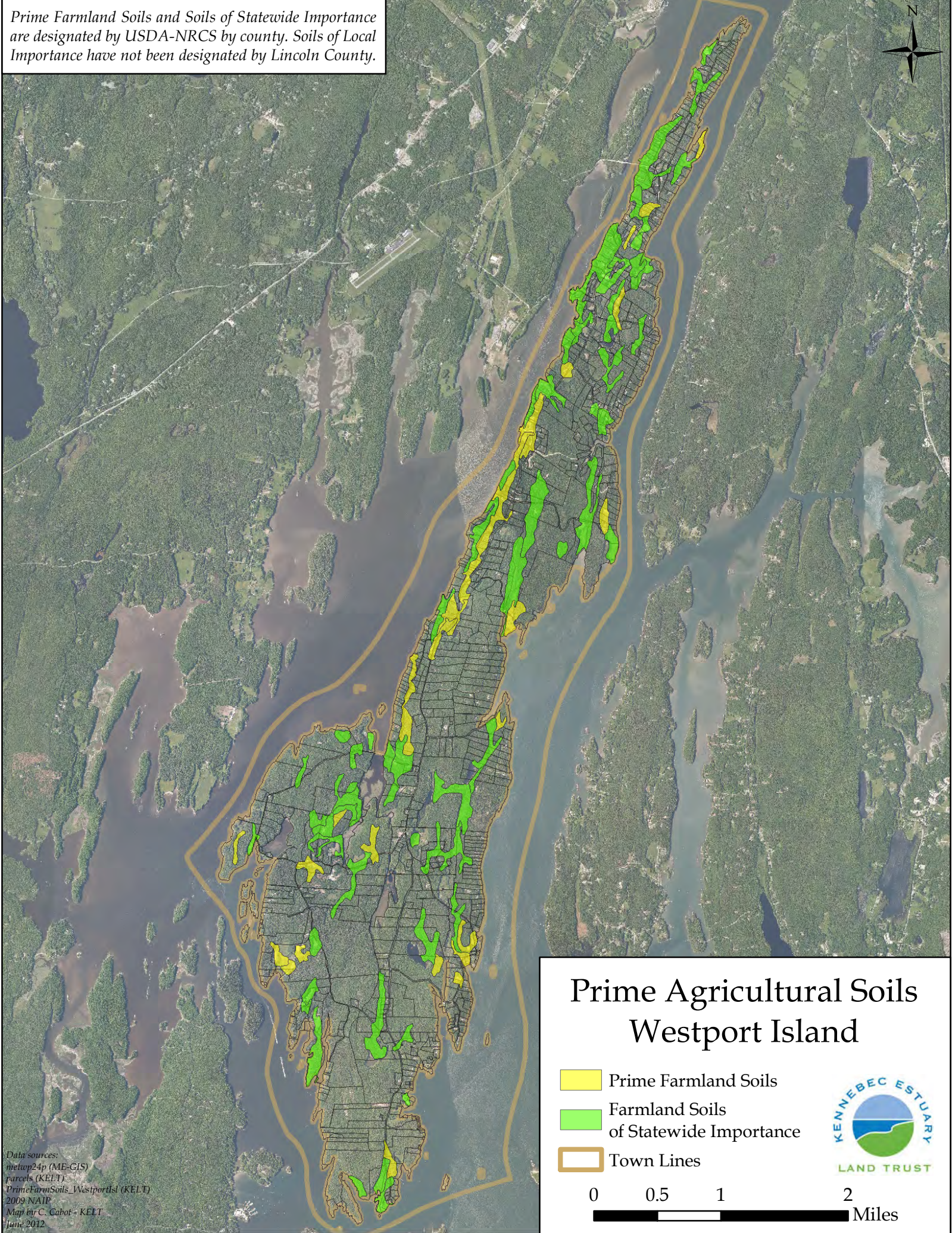

Prime Agricultural Soils Westport Island

-  Prime Farmland Soils
-  Farmland Soils of Statewide Importance
-  Town Lines

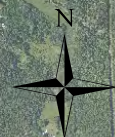
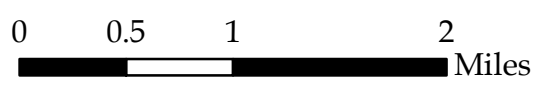

Data sources:
metap24p (ME-GIS)
parcels (KELT)
PrimeFarmSoils_WestportIsl (KELT)
2009 NAIP
Map by C. Cabot - KELT
June 2012

Prime Agricultural Soils by Parcel Westport Island

- 0-50% of parcel
- >50-100% of parcel
- Town Lines



0 0.5 1 2 Miles

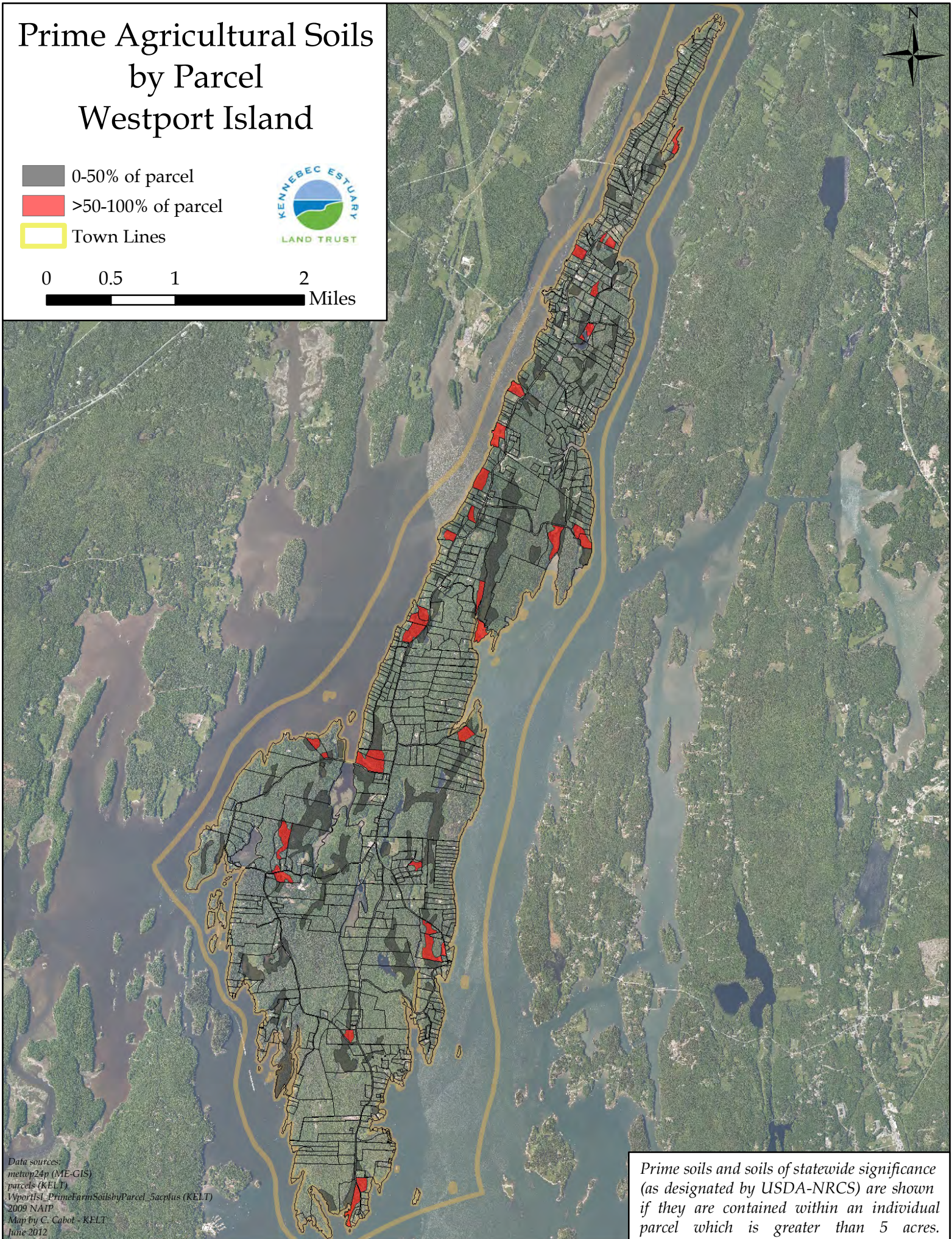

Data sources:
metup24p (ME-GIS)
parcels (KELT)
WportIsl_PrimeFarmSoilsbyParcel_5acplus (KELT)
2009 NAIP
Map by C. Cabot - KELT
June 2012

Prime soils and soils of statewide significance (as designated by USDA-NRCS) are shown if they are contained within an individual parcel which is greater than 5 acres.