

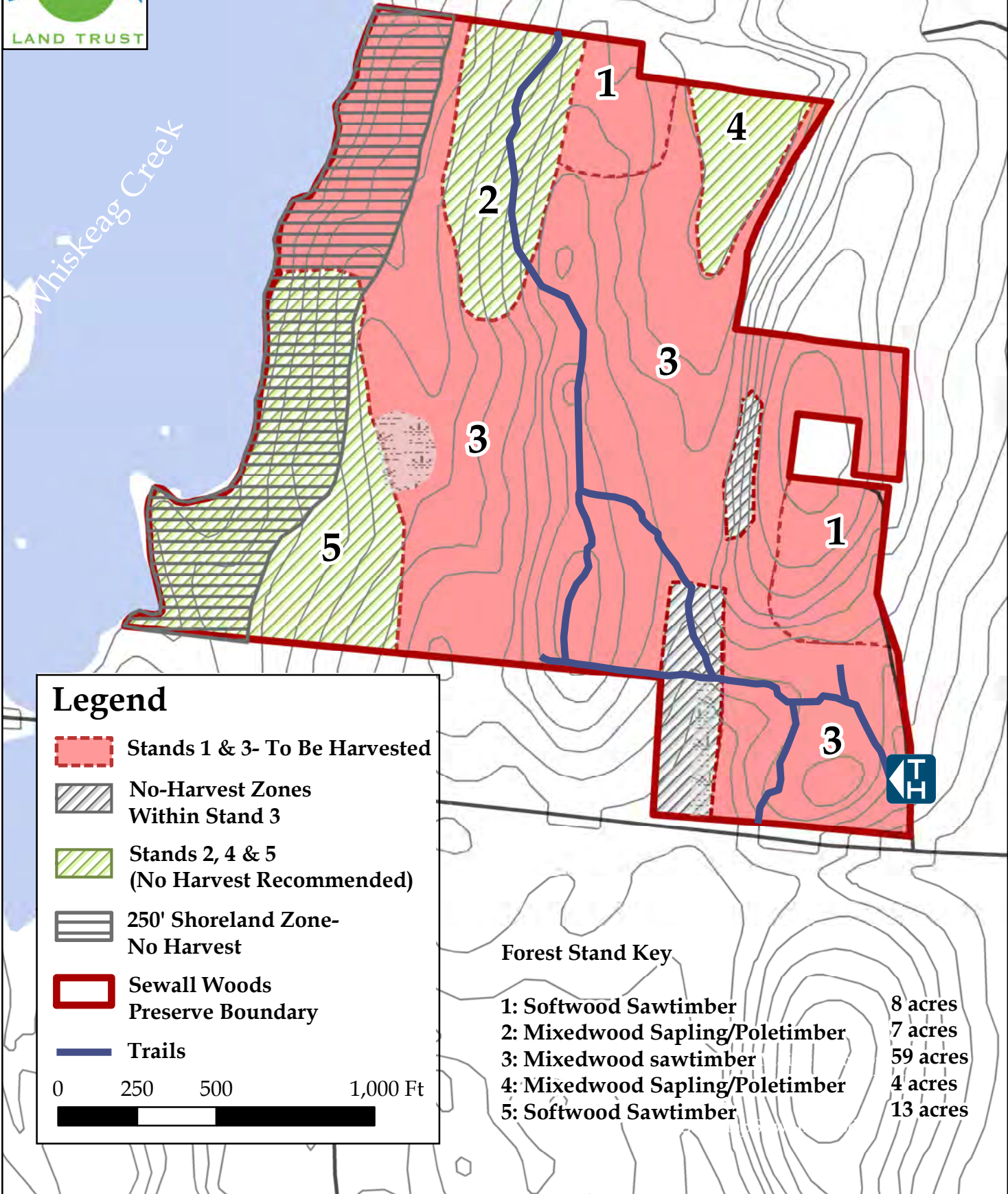

Sewall Woods Stand Map



Legend

- Stands 1 & 3- To Be Harvested
- No-Harvest Zones Within Stand 3
- Stands 2, 4 & 5 (No Harvest Recommended)
- 250' Shoreland Zone- No Harvest
- Sewall Woods Preserve Boundary
- Trails

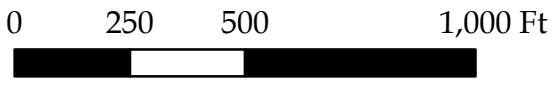

Forest Stand Key

1: Softwood Sawtimber	8 acres
2: Mixedwood Sapling/Poletimber	7 acres
3: Mixedwood sawtimber	59 acres
4: Mixedwood Sapling/Poletimber	4 acres
5: Softwood Sawtimber	13 acres